

# HELP-- BEATLES

Brass etc.

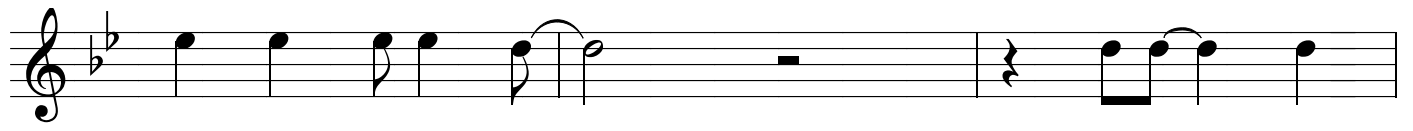

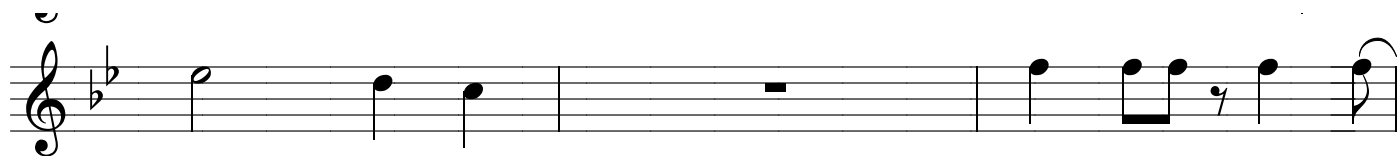

- Staff 1:** Treble clef. Measures 1-4: G4 (quarter), A4 (quarter), B4 (quarter), C5 (quarter), D5 (half), C5 (quarter), B4 (quarter), A4 (quarter), G4 (quarter), F4 (quarter), E4 (quarter), D4 (quarter), C4 (half).
- Staff 2:** Treble clef. Measures 1-4: G4 (quarter), A4 (quarter), B4 (quarter), C5 (quarter), D5 (half), C5 (quarter), B4 (quarter), A4 (quarter), G4 (quarter), F4 (quarter), E4 (quarter), D4 (quarter), C4 (half).
- Staff 3:** Treble clef. Measures 1-4: G4 (quarter), A4 (quarter), B4 (quarter), C5 (quarter), D5 (half), C5 (quarter), B4 (quarter), A4 (quarter), G4 (quarter), F4 (quarter), E4 (quarter), D4 (quarter), C4 (half).
- Staff 4:** Treble clef. Measures 1-4: G4 (quarter), A4 (quarter), B4 (quarter), C5 (quarter), D5 (half), C5 (quarter), B4 (quarter), A4 (quarter), G4 (quarter), F4 (quarter), E4 (quarter), D4 (quarter), C4 (half).